



Certificate of Analysis



COA Lab Test

Client Name: Spectra-hemp
Batch Number: 8033
Internal Number: 8011
Container: Bottle
Type: Tincture



GZ LABS INC
3 Golf Center #317
Hoffman Estates, IL 60169
P. 630-674-7551 E. gz@ync.net
<http://www.cannatech.com>

Results per: Bottle
CBD per: 30ml
786 mg



Sample Name: Full Spec 750
Spectra-hemp

Lab Technician: DM

Test Date: 8/27/20



CBD Equivalent

Total CBD %
3.32

THC Equivalent

Total THC %
0.11

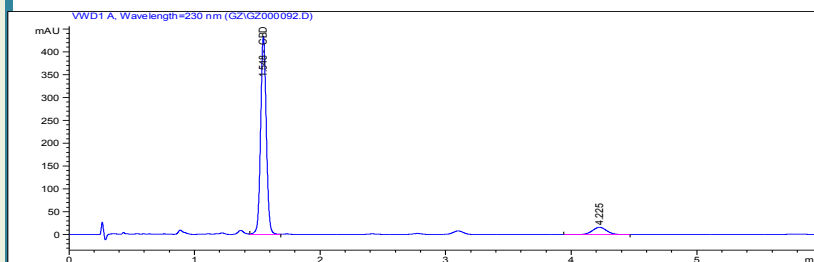

Cannabinoids By Weight

Cannabinoid	%	mg/g
CBD-A	0.80	8.00
CBD	2.62	26.20
CBN	0.30	3.00
THC-D9	0.11	1.10
THC-A	0.00	0.00
TOTALS	3.83	38.30

By Percentage %

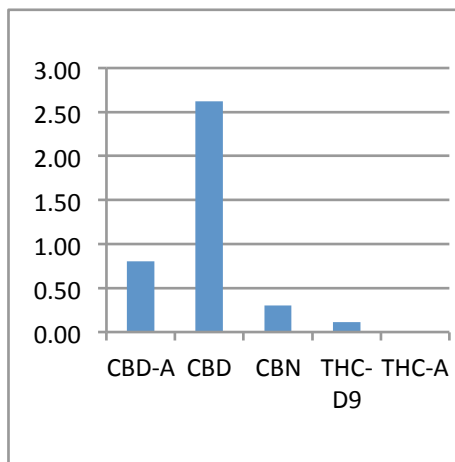

CBD Equivalent = 0.877*CBDA+CBD THC Equivalent = 0.877*THCA+THC *When CBDA and THCA are heated they convert to CBD and THC through a process called decarboxylation.

Greenzone Lab Testing is conducted using HPLC (High Performance Liquid Chromatography) in conjunction with validated methods. (Standard +/-5% acceptable offset applies)

The State Agricultural Department laboratory will round THC results down to the first decimal place to determine if sample meets the 0.3% limit. A result of .399% will report as .3

*This certificate does not replace the required end of season test that is to be performed by the State Agriculture Department laboratory for issuance of a "fit for commerce" certificate.

Testing results and report criteria are based solely on the quality of sample and details submitted to Greenzone by the customer.

The information gathered from supplied samples was generated using an unbroken chain of custody as outlined on the testing requisition and kept on file.

All analytical work performed by Greenzone is conducted in accordance with all applicable standard laboratory practices using validated methods.

